

## A2000ERP ~ GENERAL

### Unable to export excel from report in A2000 ERP

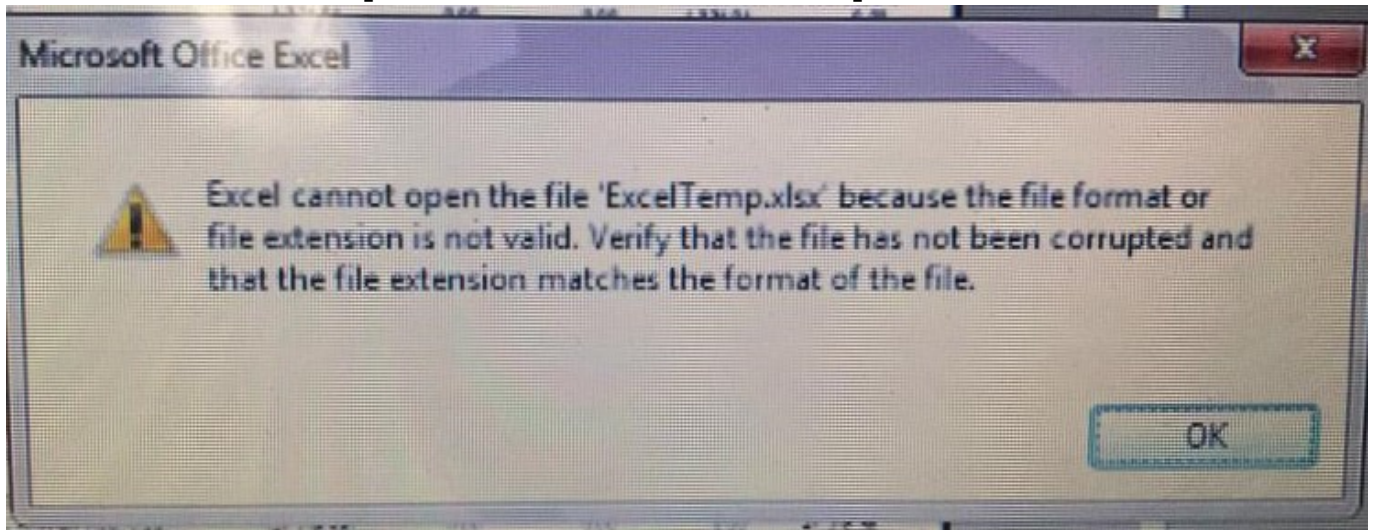

When client encountered this issue while exporting excel from report, it means that the client's PC is installed with 2 or more excel versions. To rectify this, simply uninstall the lower version of excel in the system and maintain only one version of excel.

Unique solution ID: #1042

Author: Cavin Lim

Last update: 2020-02-28 10:41